

Il Tanso Ma Jyotirgmay II
Balaghat Shikshan Sanstha, Naldurg's
YESHWANTRAO CHAVAN MAHAVIDYALAYA
Tuljapur, Dist. Osmanabad-413601, Maharashtra, INDIA
NAAC Re-accredited – 'B' Grade
yccollege@gmail.com



Date: 09/01/2022

Permission to conduct a Programme

- 1) Name of the Department: ----- मराठी -----
- 2) Type of programme:- Cultural/Academic/ Extracurricular/ Co-Curricular/ Sport
- 3) Title of Programme: ----- प्रश्न मञ्च (BSc.I) -----
- 4) Name of Chief Guest/ Proprietor (In case of field visit):-
 1. ----- डॉ. शिवाजी पी. ई. -----
 2. ----- -----
- 5) Name of Chairperson: ----- -----
- 6) Name of the teacher conducting the programme/ function/event/other:-
----- डॉ. शिवाजी पी. ई. -----
- 7) Name of Govt./Non-Govt. Agency involved (if any): ----- -----
- 8) Class of the students attending the programme:- B.A/B.Sc./B.Com-I/II/III
- 9) Date of event and Time: ----- 13/01/2022 10:30 am -----
- 10) Place of the Programme/ Name of the Place (where as field visit/Tour carried out):-
----- online mode 'Google Form' plat from -----

Head
Department of ----- मराठी -----

यशवंतराव चव्हाण महाविद्यालय तुळजापूर

Yeshwantrao Chavan Mahavidyalaya,
Tuljapur, Dist. Osmanabad.

IQAC
Coordinator

Principal
Principal
Yeshwantrao Chavan
Mahavidyalaya, Tuljapur



Il Tamso Ma Jyotirgmay II
Balaghat Shikshan Sanstha, Naldurg's

YESHWANTRAO CHAVAN MAHAVIDYALAYA

Tuljapur, Dist. Osmanabad-413601, Maharashtra, INDIA

NAAC Re-accredited - 'B' Grade

yccollege@gmail.com



Report and Attendance of Programme Conducted

- 1) Name of Activity:- प्रश्न सुझुषा
- 2) Date of activity and Time:- 11/11/2022 at 10:30 AM
- 3) Name and signature of Chief Guest/ Proprietor:- _____
- 4) Name and Signature of Chairperson:- _____
- 5) Name and Signature of Concerned Programme Head:- डॉ. रीतराव पी. ई.
- 6) Total attendance:- 25

7) Report:-

मराठी विभागाच्या वतीने दि. 13/11/2022 रोजी इ.दि. 10:30 वाजता घेण्यात आली. यावेळी प्रश्नसुझुषा घेण्यासाठी 1000 रू. फ्रॉम वरती पेपर लयाच दुप्यात आला. तो फॉर्म विद्यार्थ्यांच्या वारक्यांमुळे सुपवली पाडवण्यात आला. पेपरसाठी ठरविलेल्या दिना होता. या प्रश्नसुझुषेसाठी 2 विद्यार्थ्यांनी सहभाग नोंदवला. पेपर नंतर ते लयातल्यात सेलम व्यांगमाठी देण्यात आले. व निहाळ घेण्यात आला.

यशवंतराव चव्हाण नवनिघारण पुण्यापूर

Co-Secretary
IOAC

Yeshwantrao Chavan Mahavidyalaya,
Tuljapur, Dist. Osmanabad.

Principal
Yeshwantrao Chavan
Mahavidyalaya, Tuljapur

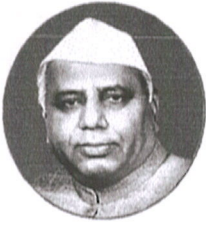

Il Tamso Ma Jyotirgmay Il
Balaghat Shikshan Sanstha, Naldurg's

YESHWANTRAO CHAVAN MAHAVIDYALAYA

Tuljapur, Dist. Osmanabad-413601, Maharashtra, INDIA

NAAC Re-accredited - 'B' Grade

ycollege@gmail.com

Date: 13/01/2022

Name of Activity: प्रश्न मंजूषा

Attendance

Sr. No.	Name of Participant	Class	Signature
1	कोकारे निवेशा किसन	B.sc I	Andhase
2	वोले ए. डी.	—	Pambr
3	परिद अक्षय पंडित	—	Shakul
4	अशोक राजेश सिंग	—	Avindash.c
5	पवार वहीबी	—	अमृता
6	सागर सविन बाबाजी	—	Rasab
7	समाधान कलिराम हंगरजोकर	—	Manoj
8	निमित्त बाबाजी निमित्त	—	Bhidat
9	आर. आर हंगरजोकर	—	हंगरजोकर
10	शुभम दादासाहेब गाडगे	—	Boojde
11	विभूत आर. पं	—	Guerr
12	शारदा ए. वी	—	Shivana
13	शिवा ए. आर	—	Alshay
14	अमोक्ष कामेशी भावराव	—	Shiv
15	भास्कर ए. एम.	—	Shree
16	गणेश एम. एम.	—	गणेश
17	कावळ क. रम.	—	Pranid
18	अरिंद साई नारायण	—	Arind
19	अम वही एम.	—	Yash
20	वडो सुप्रिया शिवाजी	—	Shivani
21	भागे वहीबी	—	shankar
22	राजेश यशका देवाजो	—	V. Surud
23	काशी एम. एम.	—	Vishal
24	गणेश साई महेश	—	Divad
25	शेख एम. वाम	B.sc I	Nihal

(Signature)

Coordinator
IQAC

Principal

Title of activity: Quiz

Date: 13/01/2022

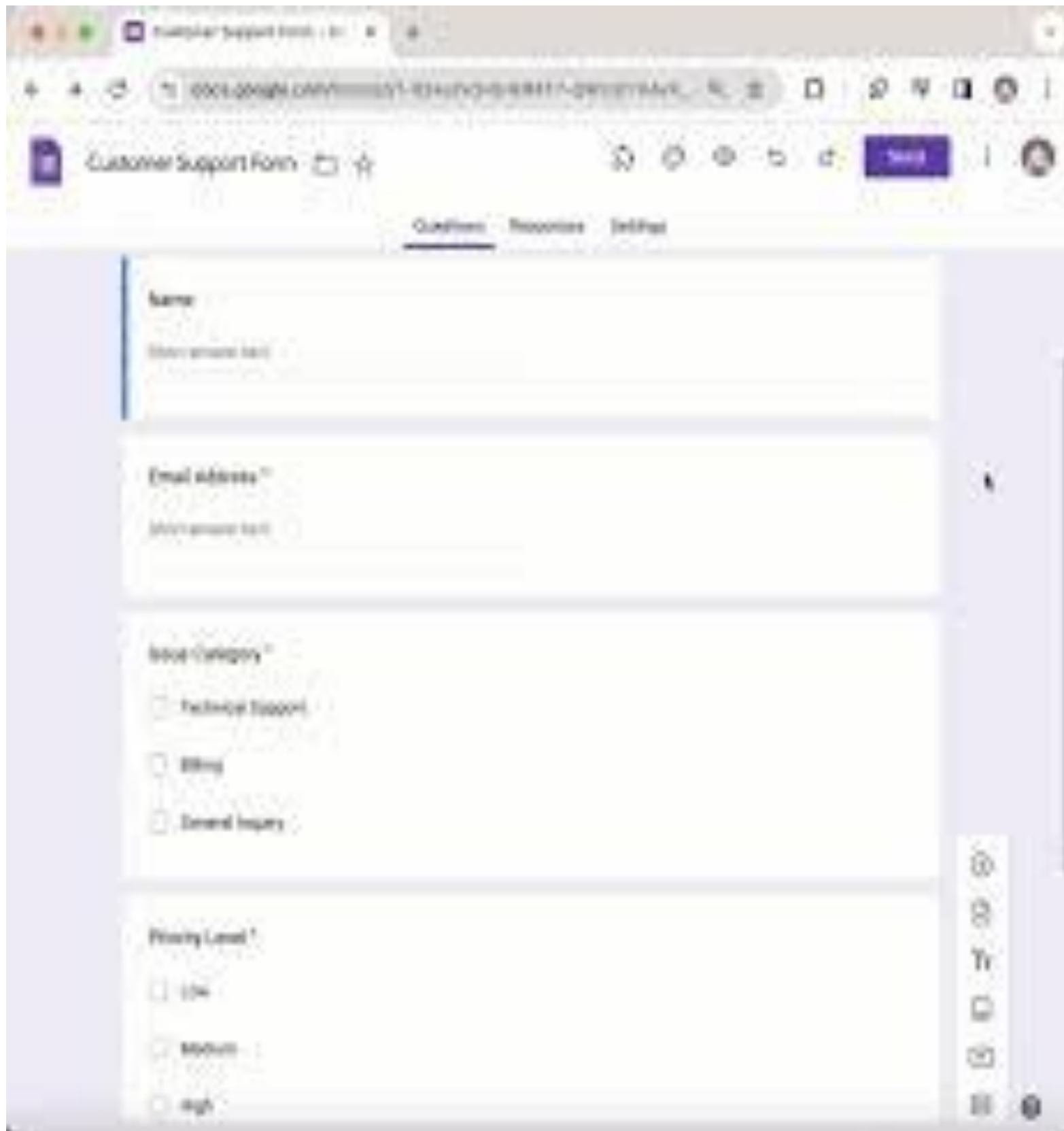

The image shows a screenshot of a Google Forms interface. The form is titled "Customer Support Form" and is displayed in a browser window. The form contains the following fields:

- Name:** A text input field with a "Show answer text" label below it.
- Email address:** A text input field with a "Show answer text" label below it.
- Issue Category:** A radio button selection field with three options: "Technical Support", "Billing", and "General Inquiry".
- Priority Level:** A radio button selection field with three options: "Low", "Medium", and "High".

The browser's address bar shows a URL starting with "docs.google.com/forms/d/1...". The form is currently in "Question" mode, as indicated by the tabs at the top.

Students Participated of Quiz